

**33 - BORDEAUX**  
**DRAC NOUVELLE AQUITAINE**

54, rue Magendie - CS 41229  
33074 Bordeaux Cedex  
05 57 95 02 02

**CHAPELLE SAINT-JACQUES**



**MISE EN SECURITE ET MISE HORS D'EAU**

**DOSSIER PHOTOGRAPHIQUE**

**JUILLET 2025**

Maîtrise d'ouvrage:

DRAC Nouvelle-Aquitaine  
54, rue Magendie - CS 41229  
33074 Bordeaux Cedex

Maîtrise d'oeuvre:

Mandataire:  
Agence Goutal ACMH  
110 rue faubourg poissonnière - 75010  
Paris  
01.42.59.18.17

Economiste:  
Cabinet Cecibat  
11, bvd du Commandant Charcot 17 440  
Aytres  
05.46.41.66.23



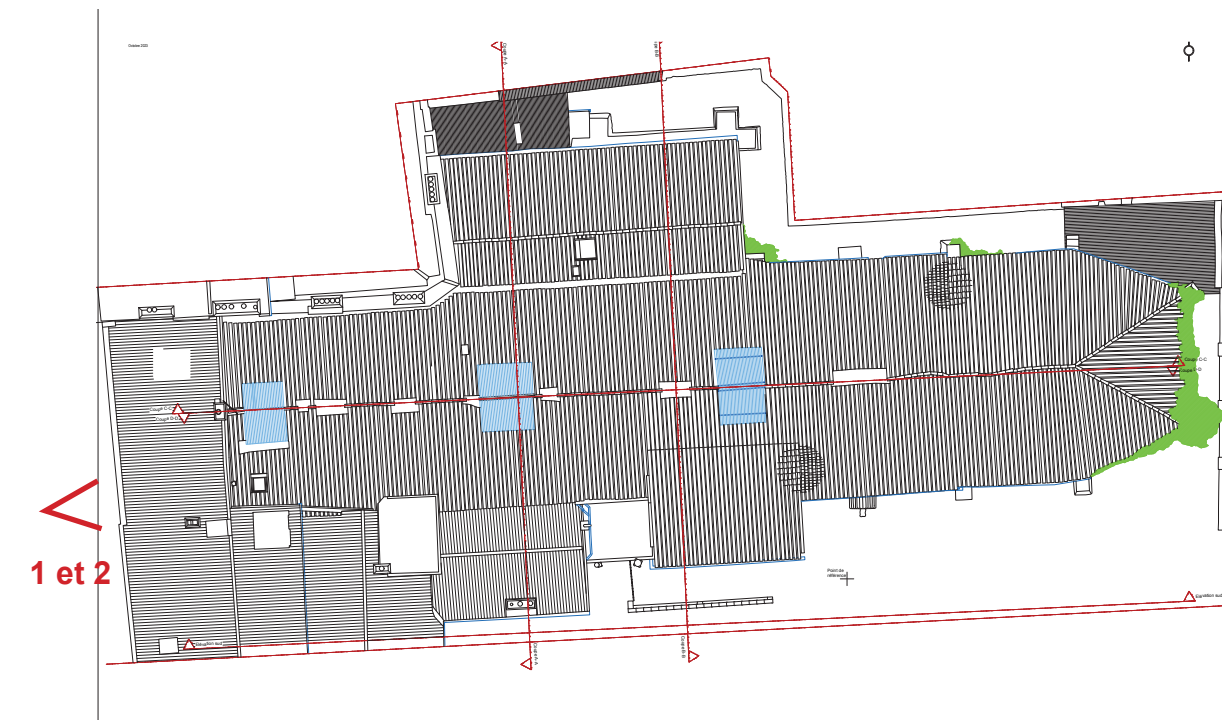



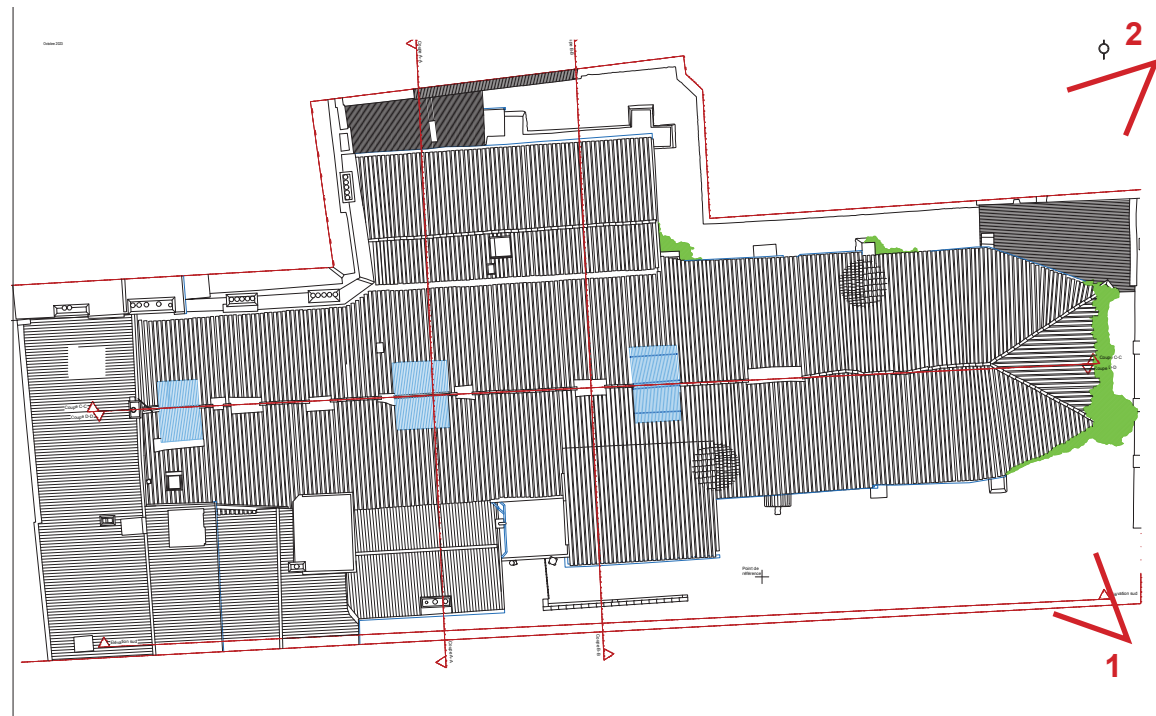

1



1 - Vue depuis le Sud-Est

2



2 - Vue depuis le Nord-Est



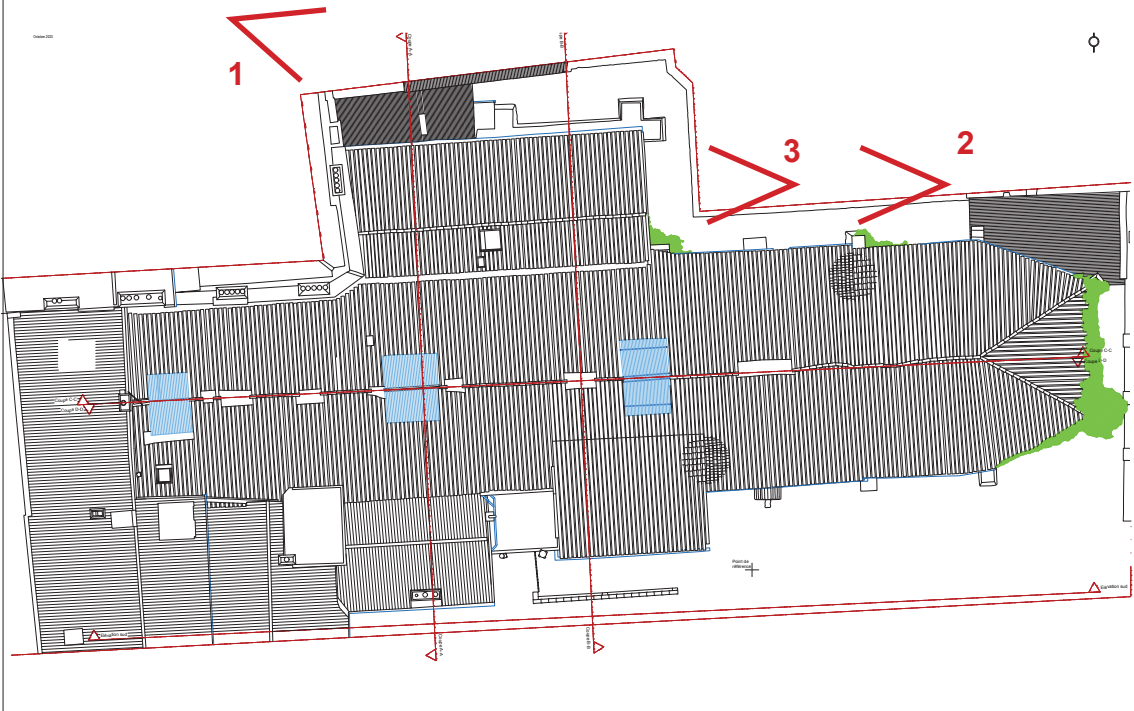

Vue sur la façade Nord



Vue sur la façade Est de la chapelle Nord



Vue sur la façade Est de la chapelle Nord



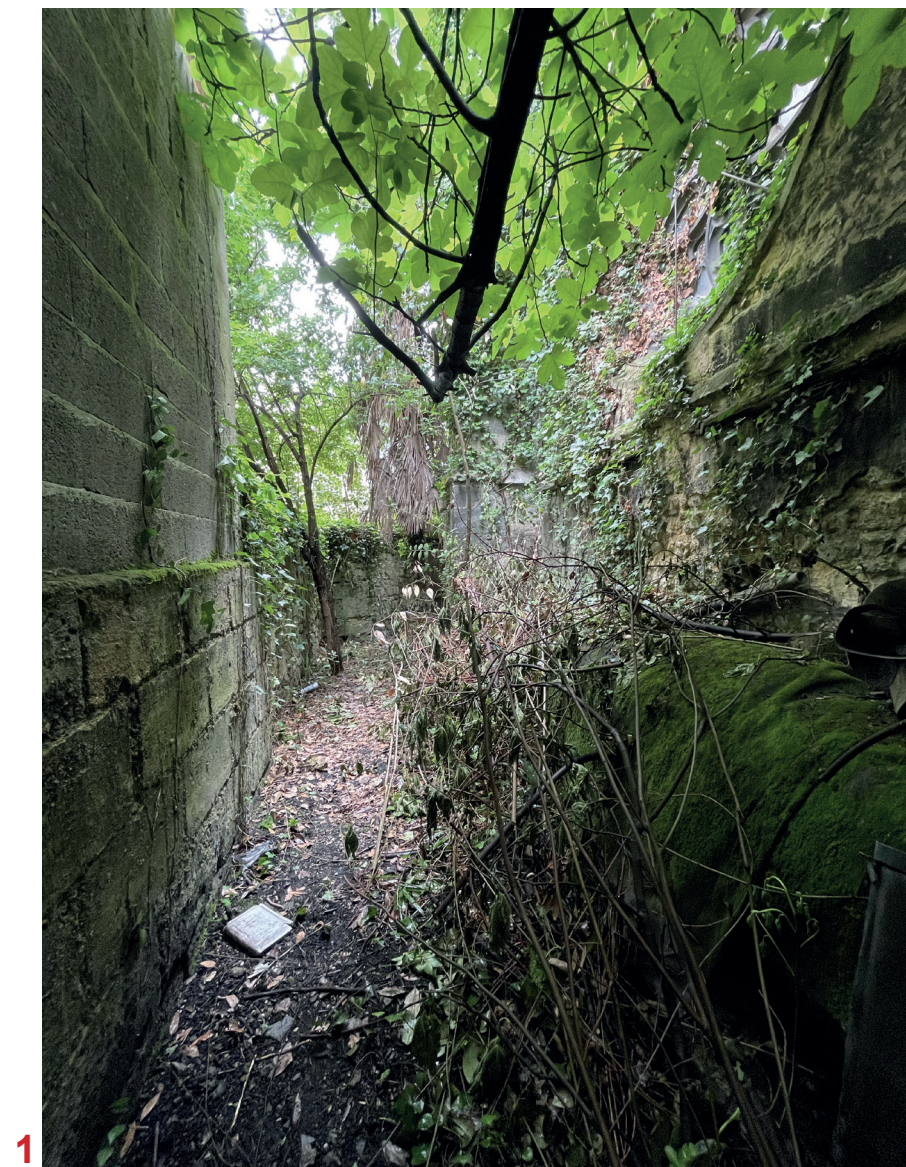
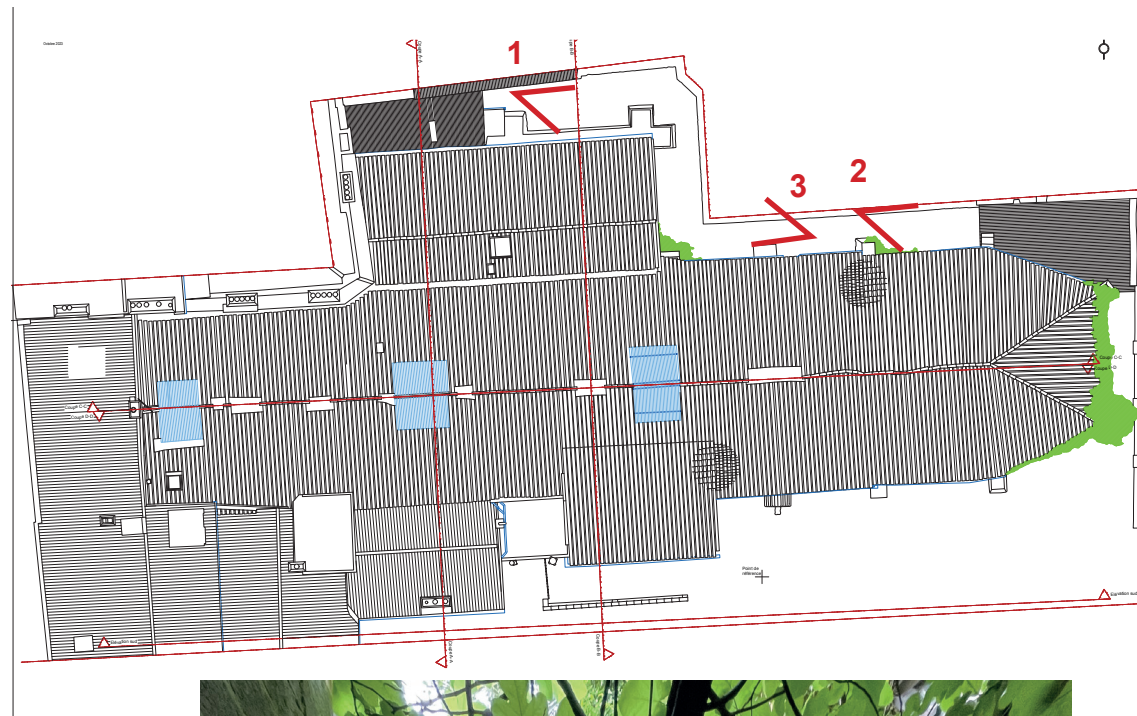

**1** Vue de la courette nord et de la cuve de fioul



**2** Vue sur l'appentis Est

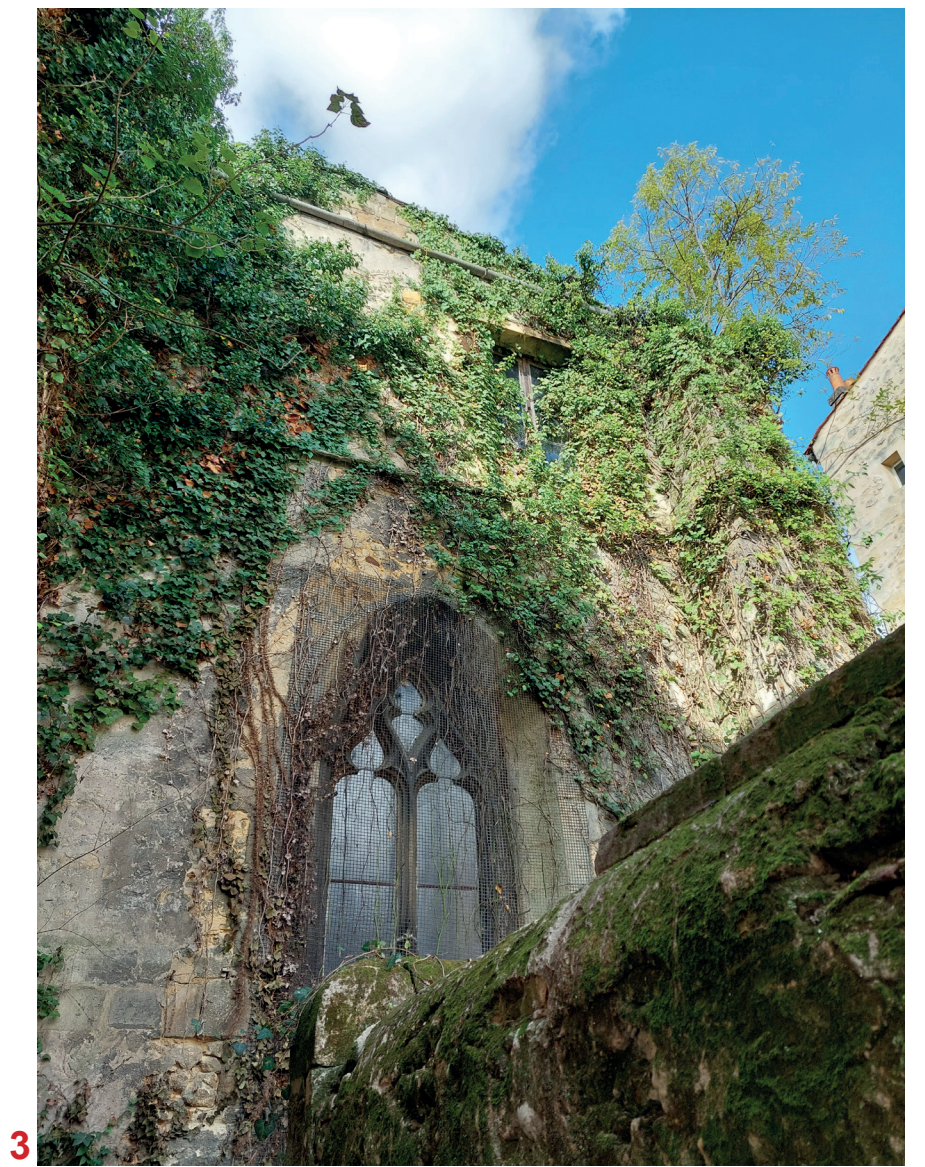

**3** Vue sur la façade Est de la chapelle Nord



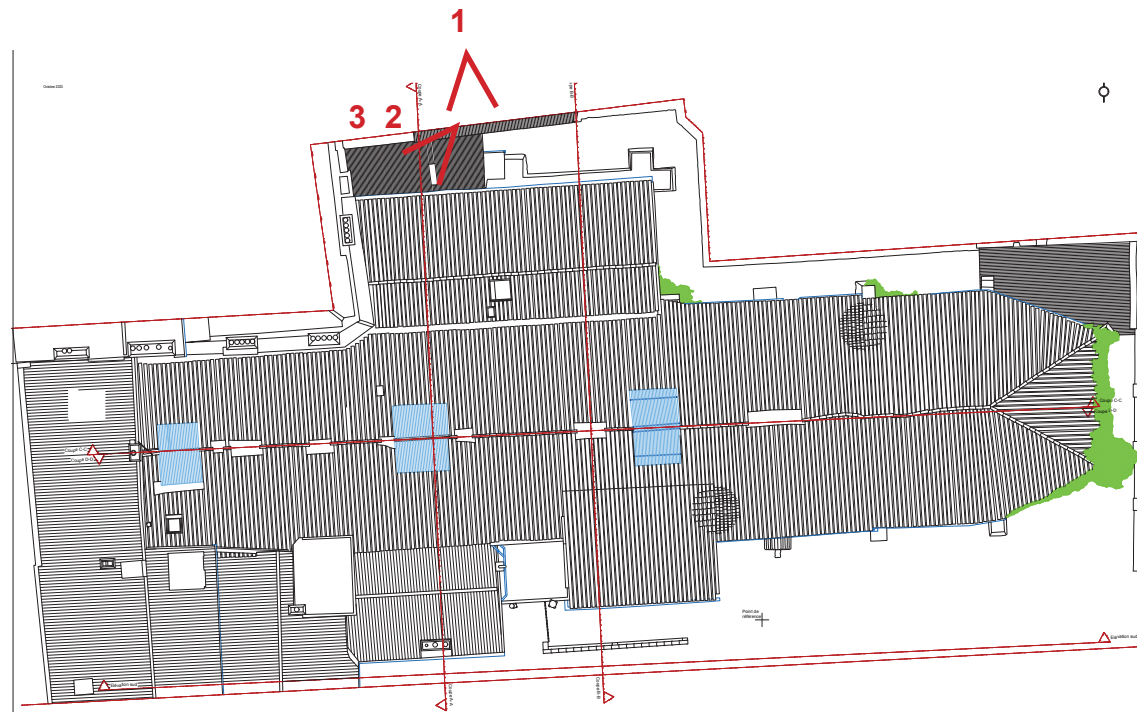

1 Vue sur le bâtiment au Nord et l'appentis Nord



3 Appentis Nord



2 Toiture de l'appentis Nord



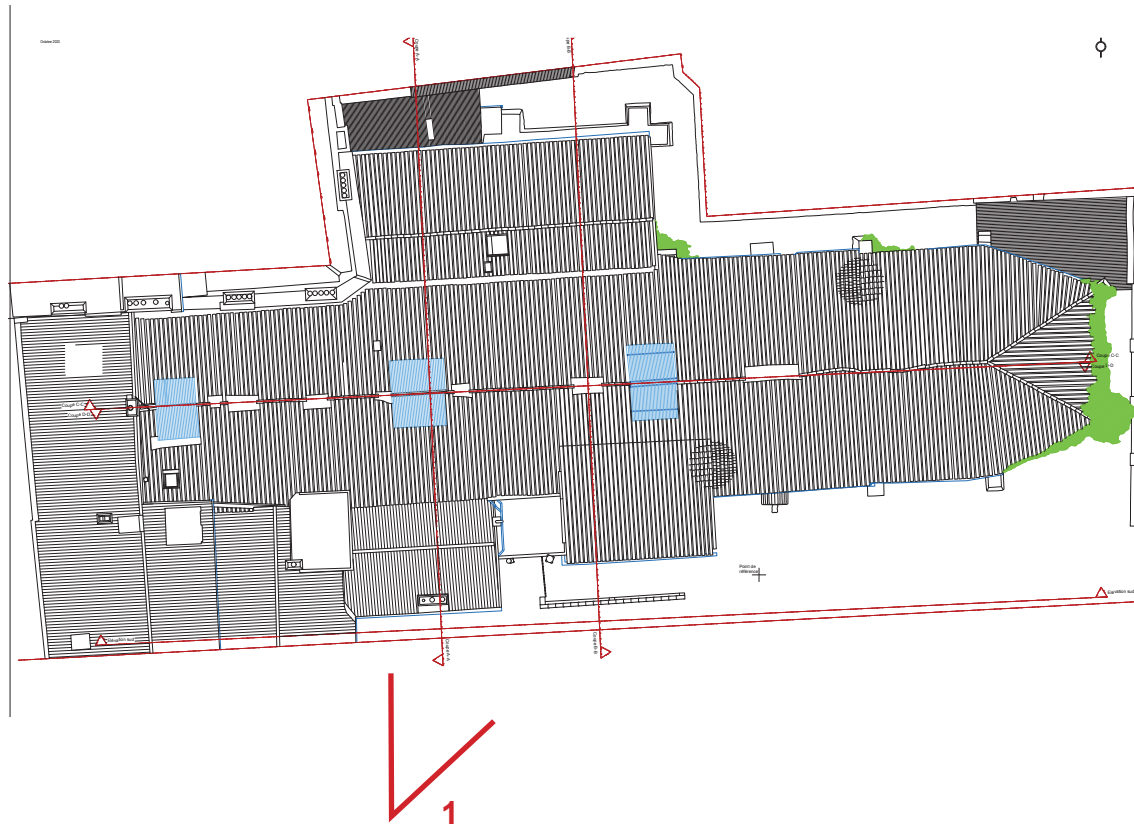

Façade Sud





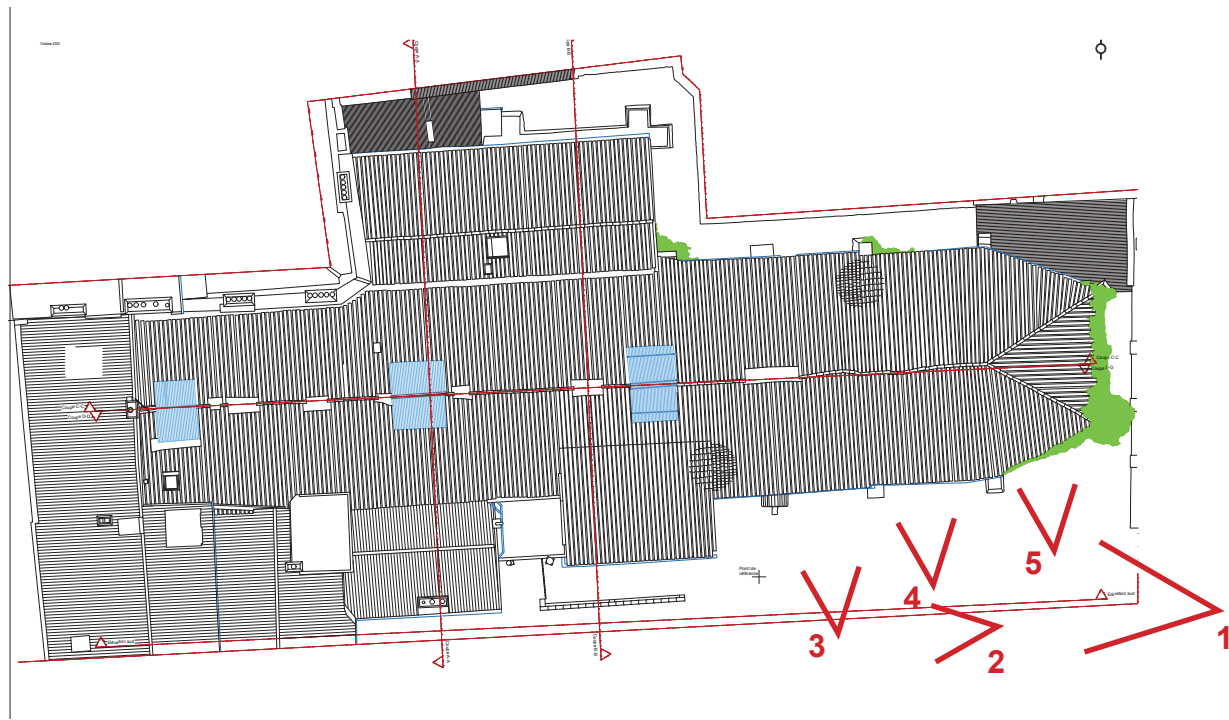

Façade Sud depuis l'Est





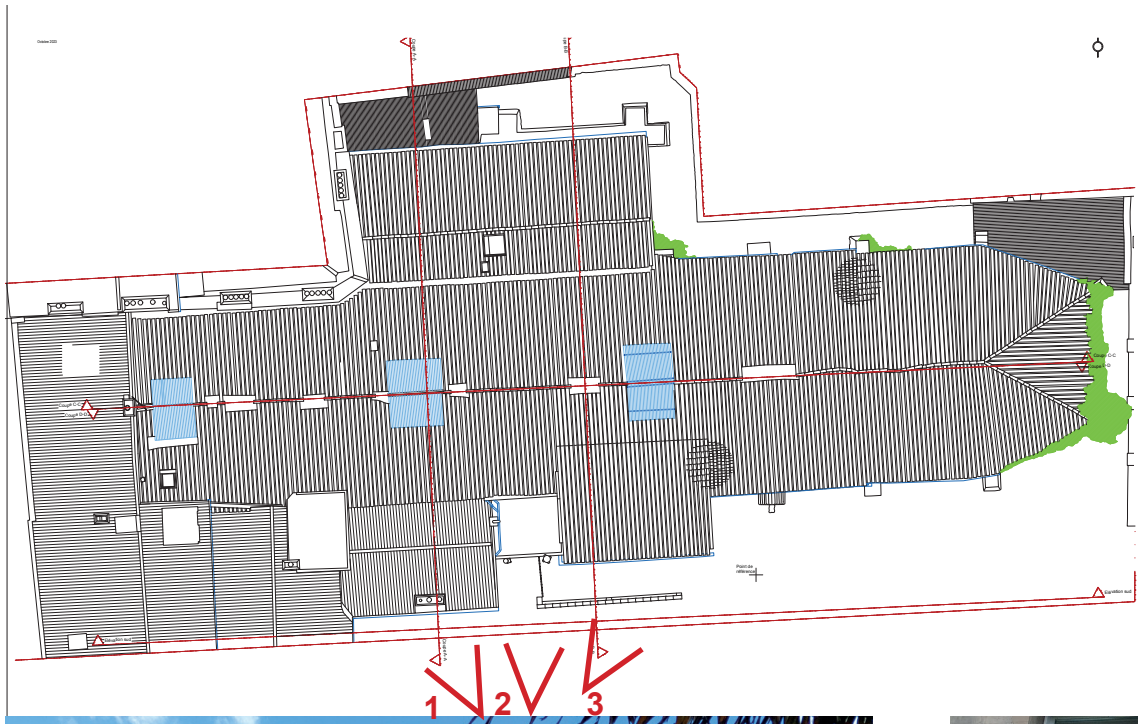

1

2

3



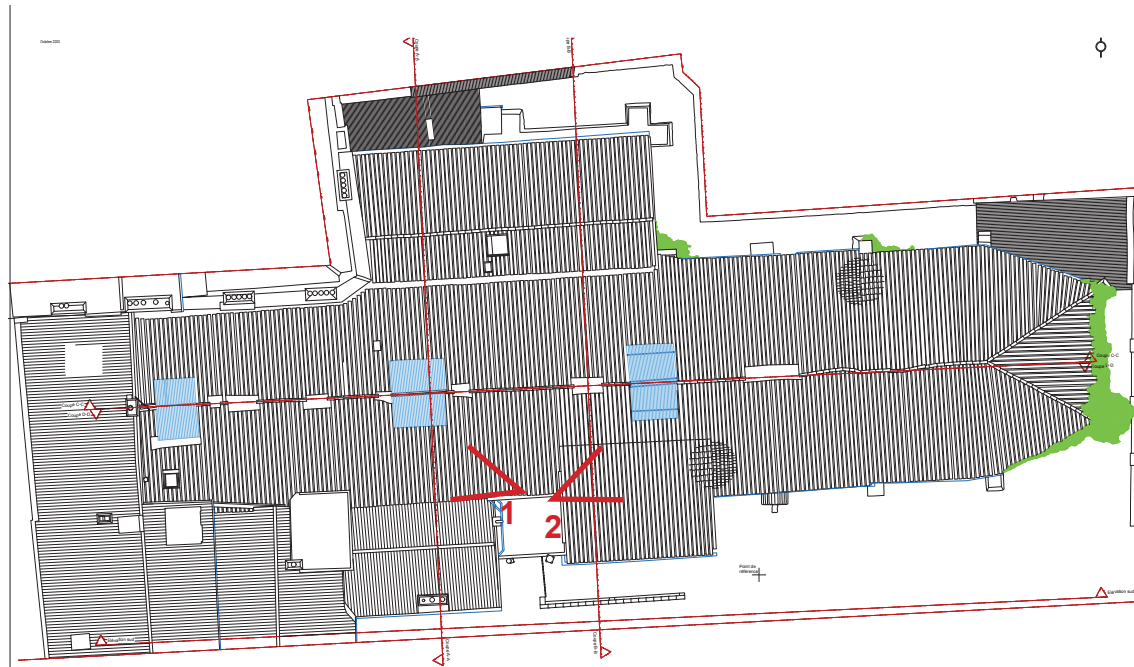



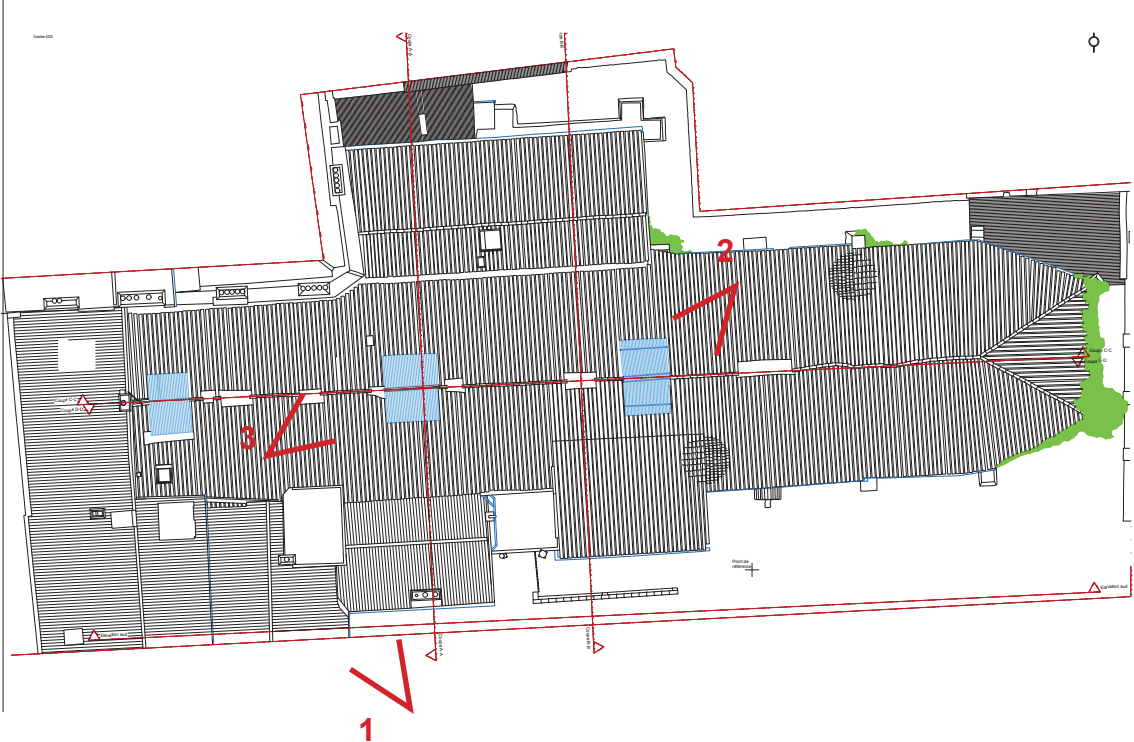

1



2



3



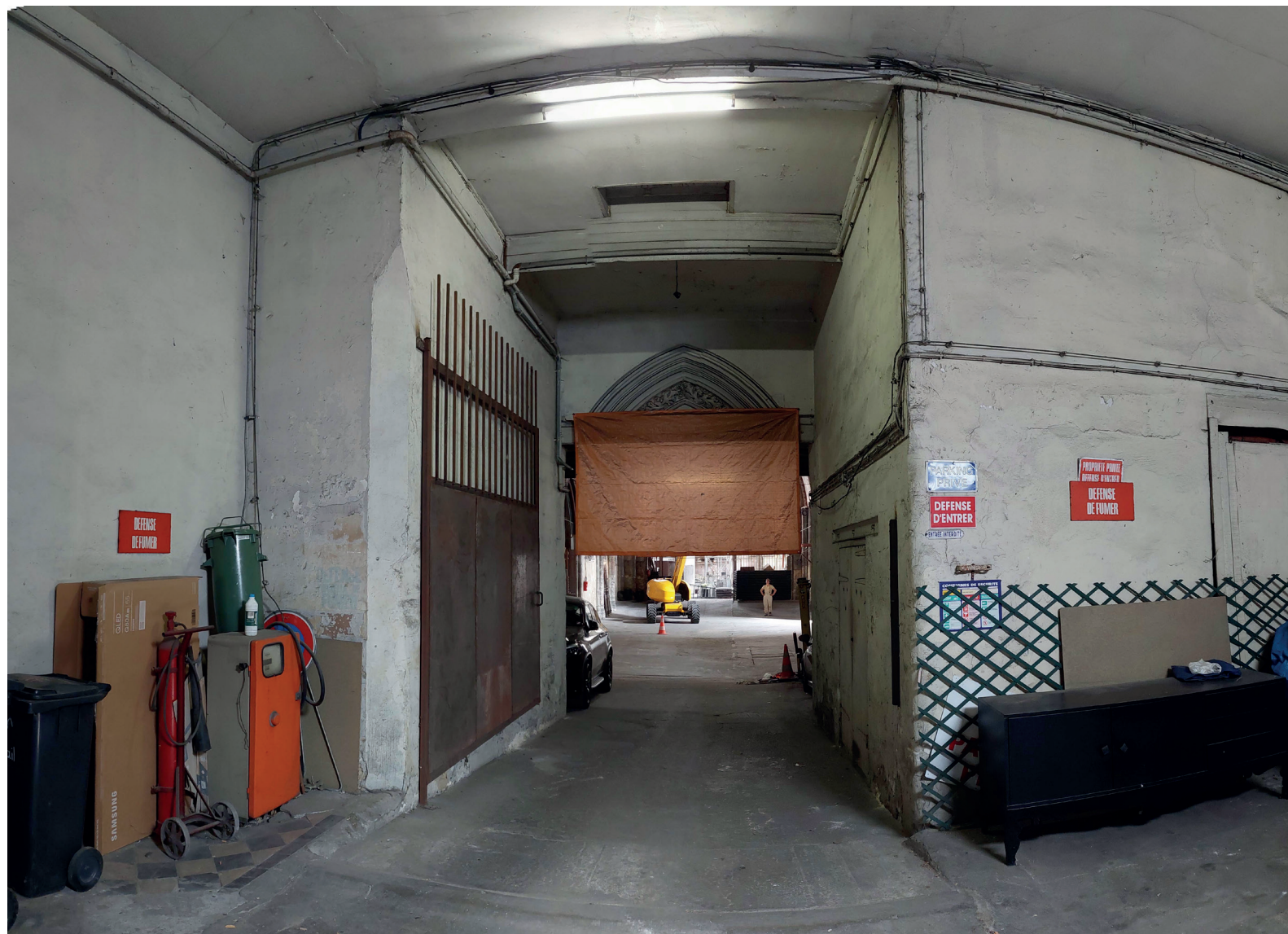
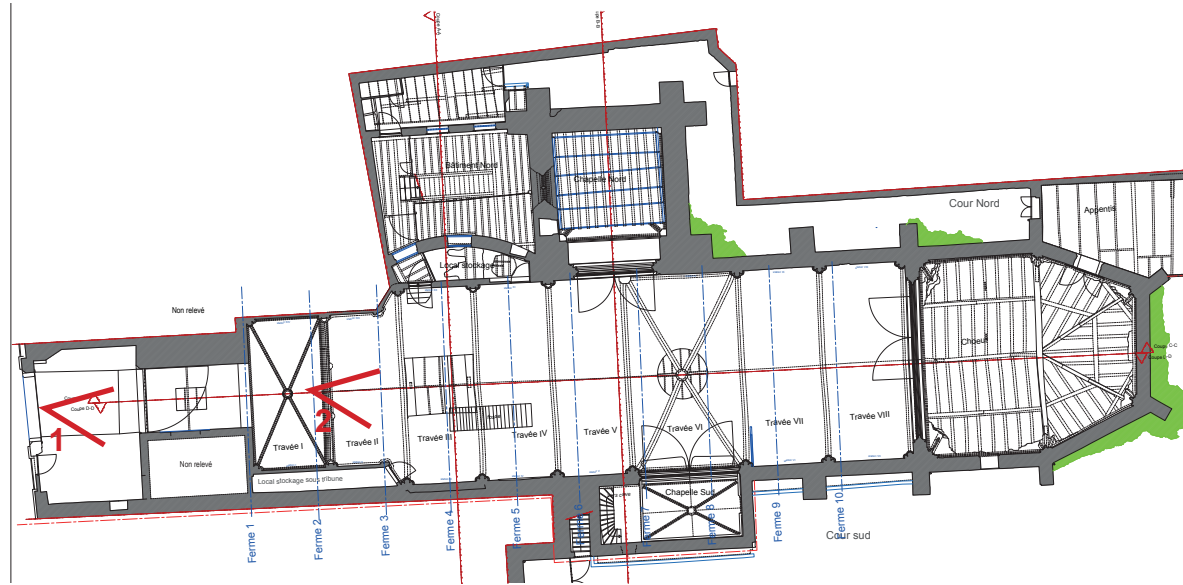

1



2



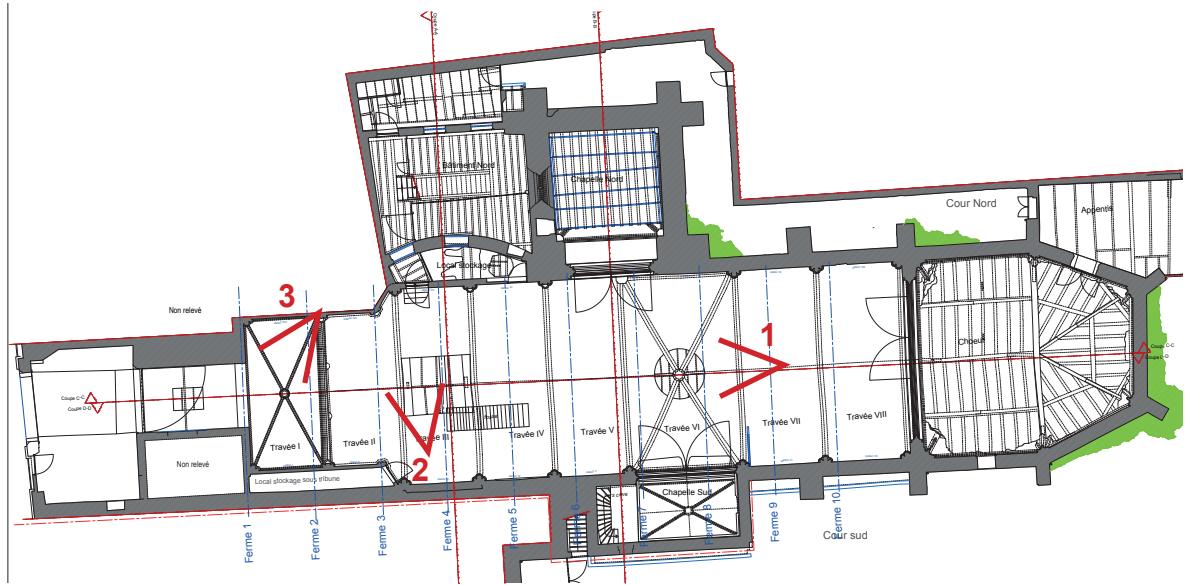

1

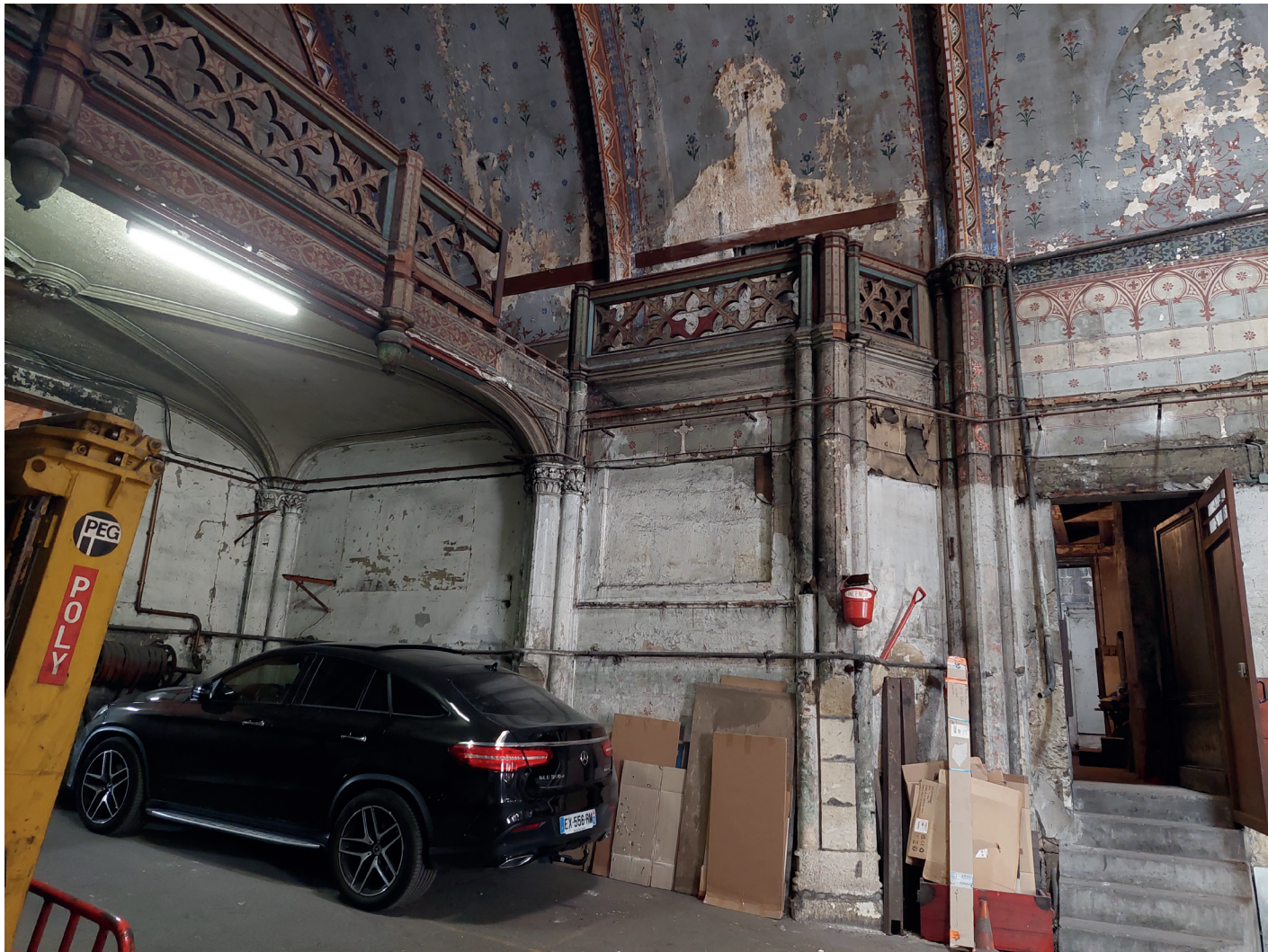

2



3



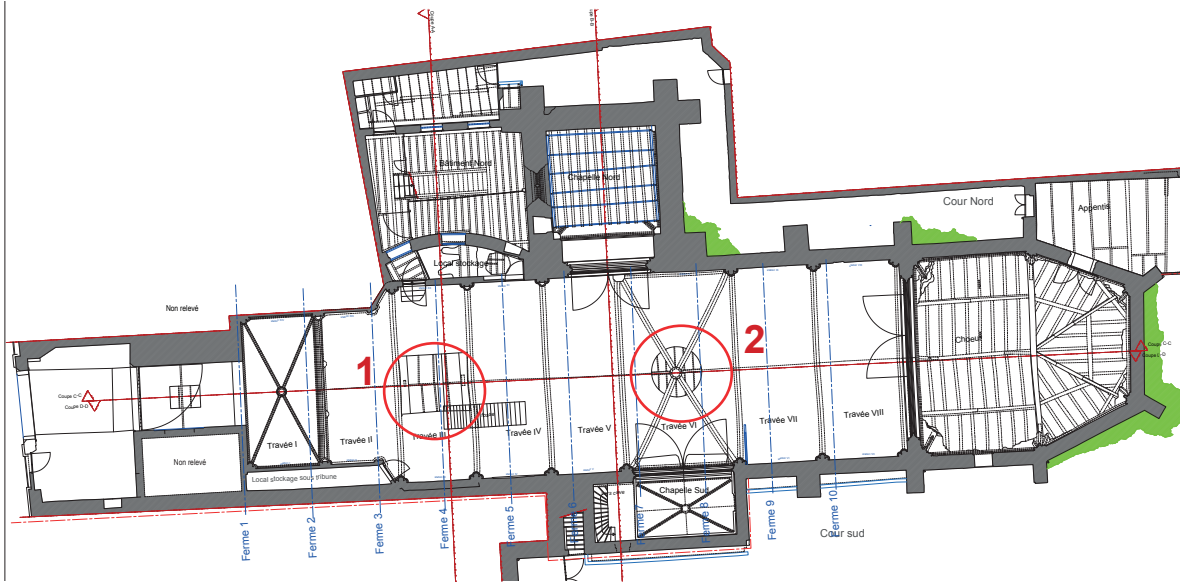

2



1



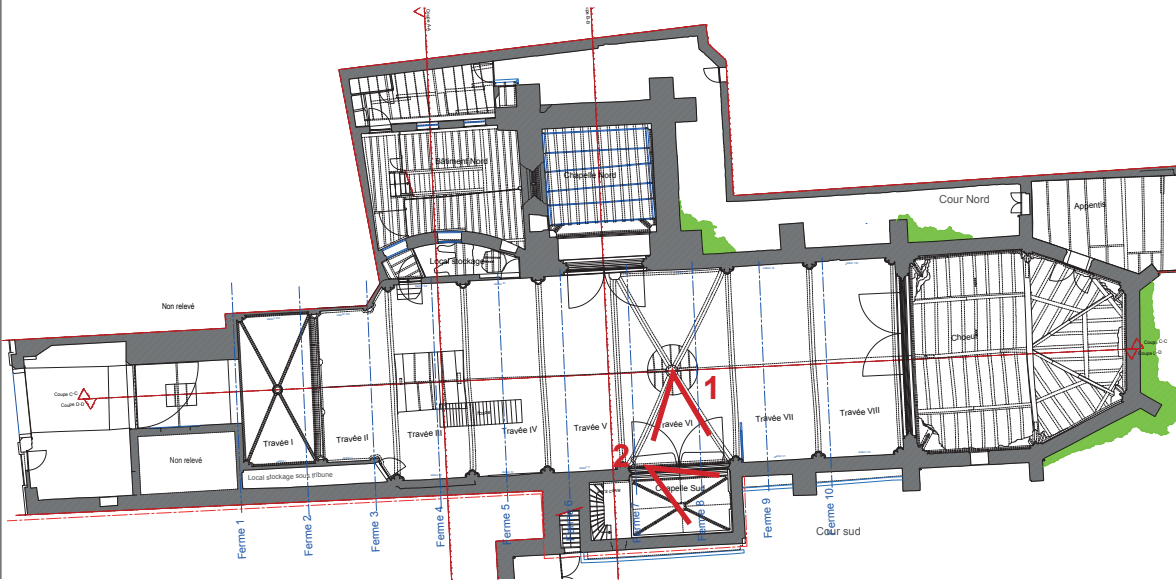



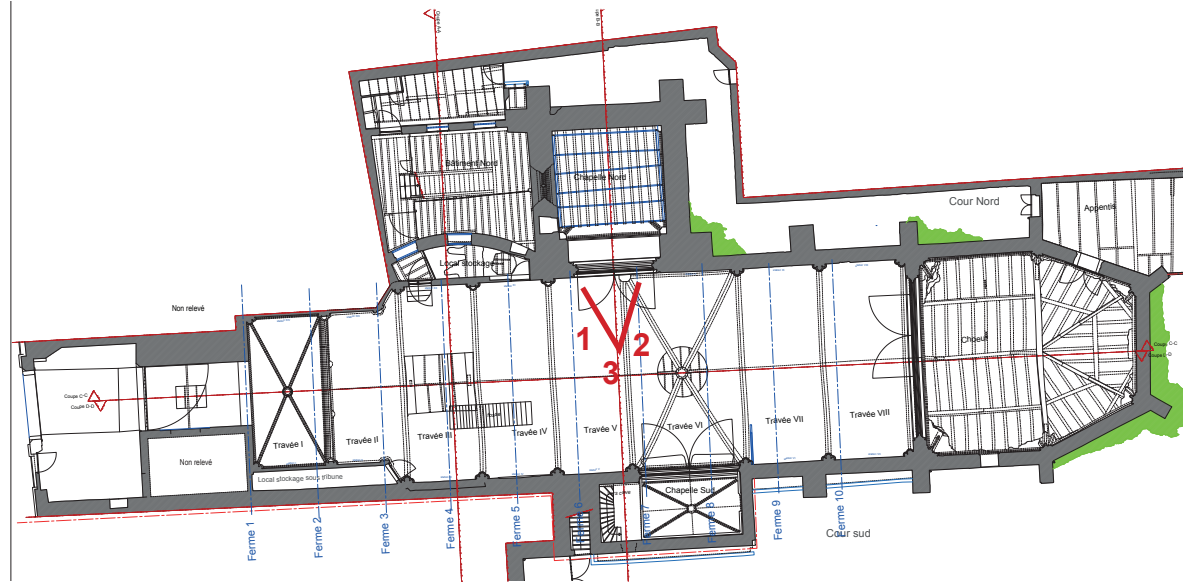

2



3



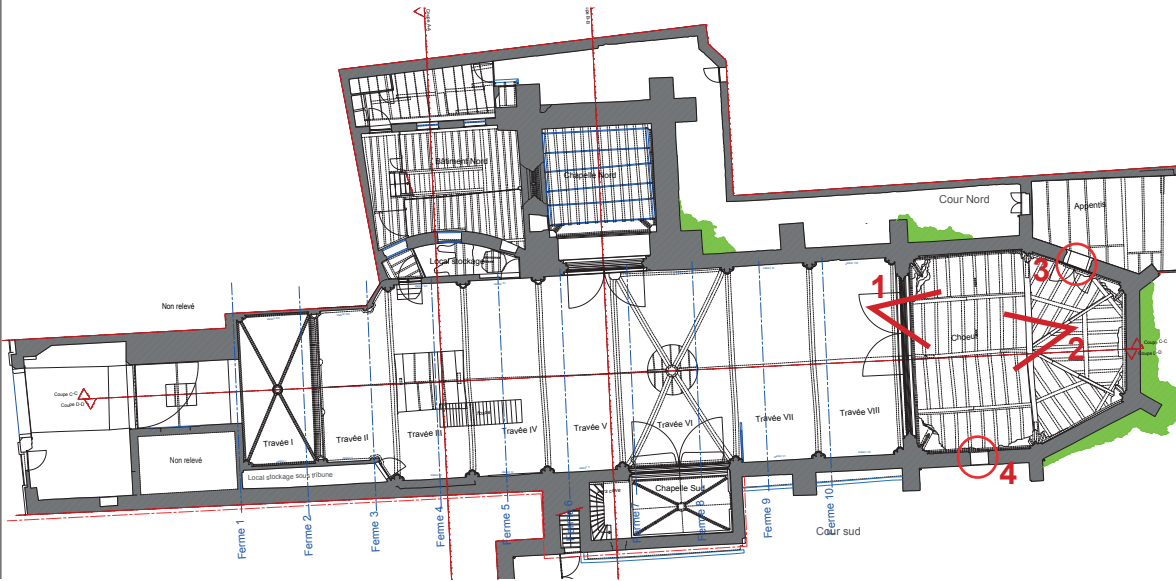

4



1



2



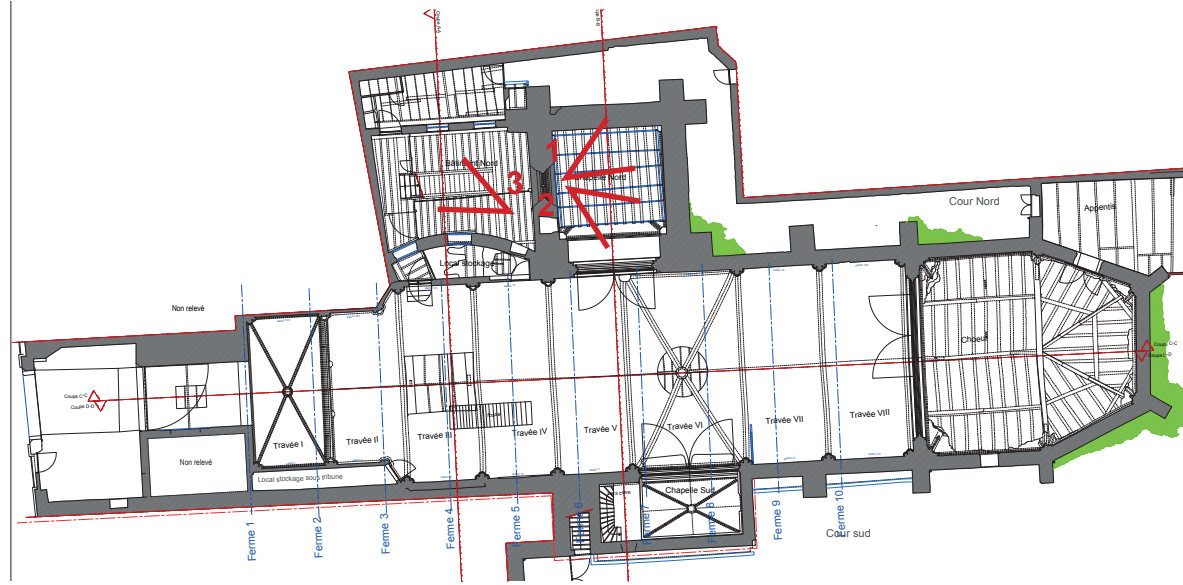

1



2



3



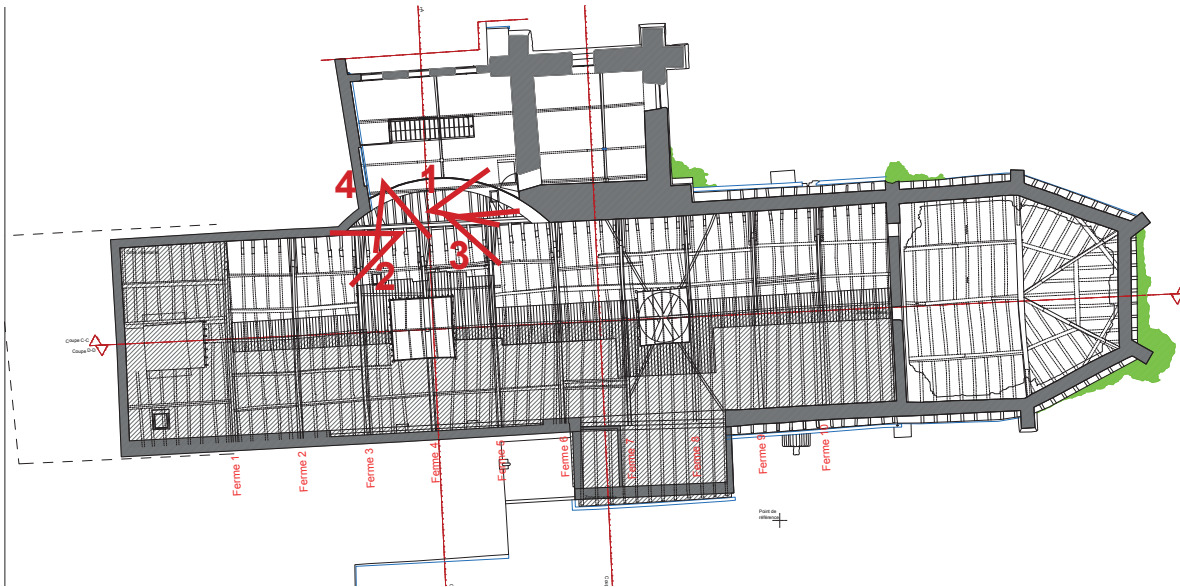



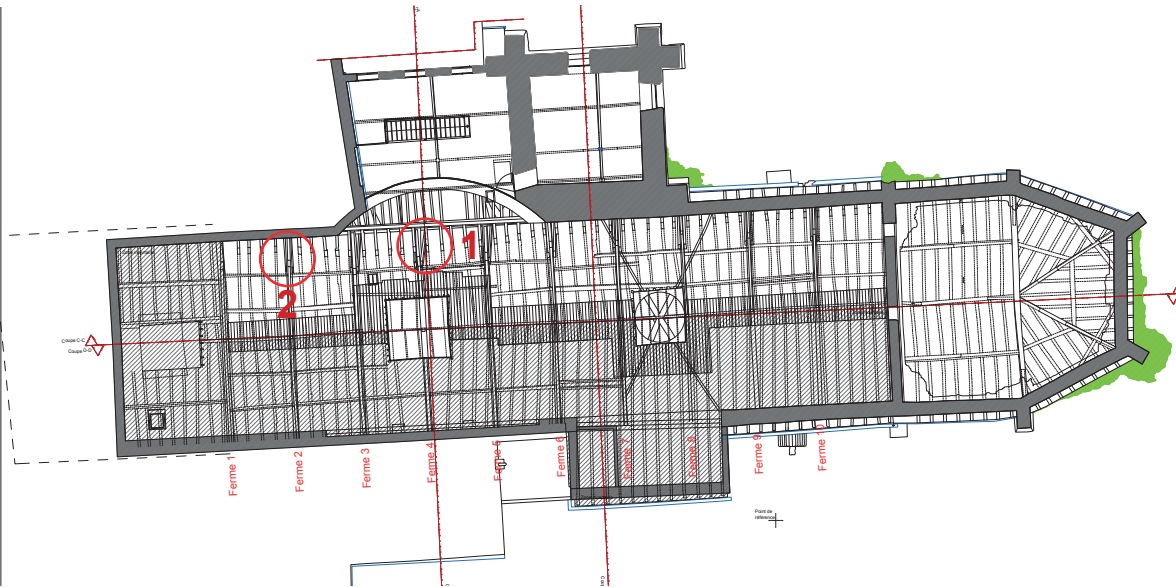

1



2



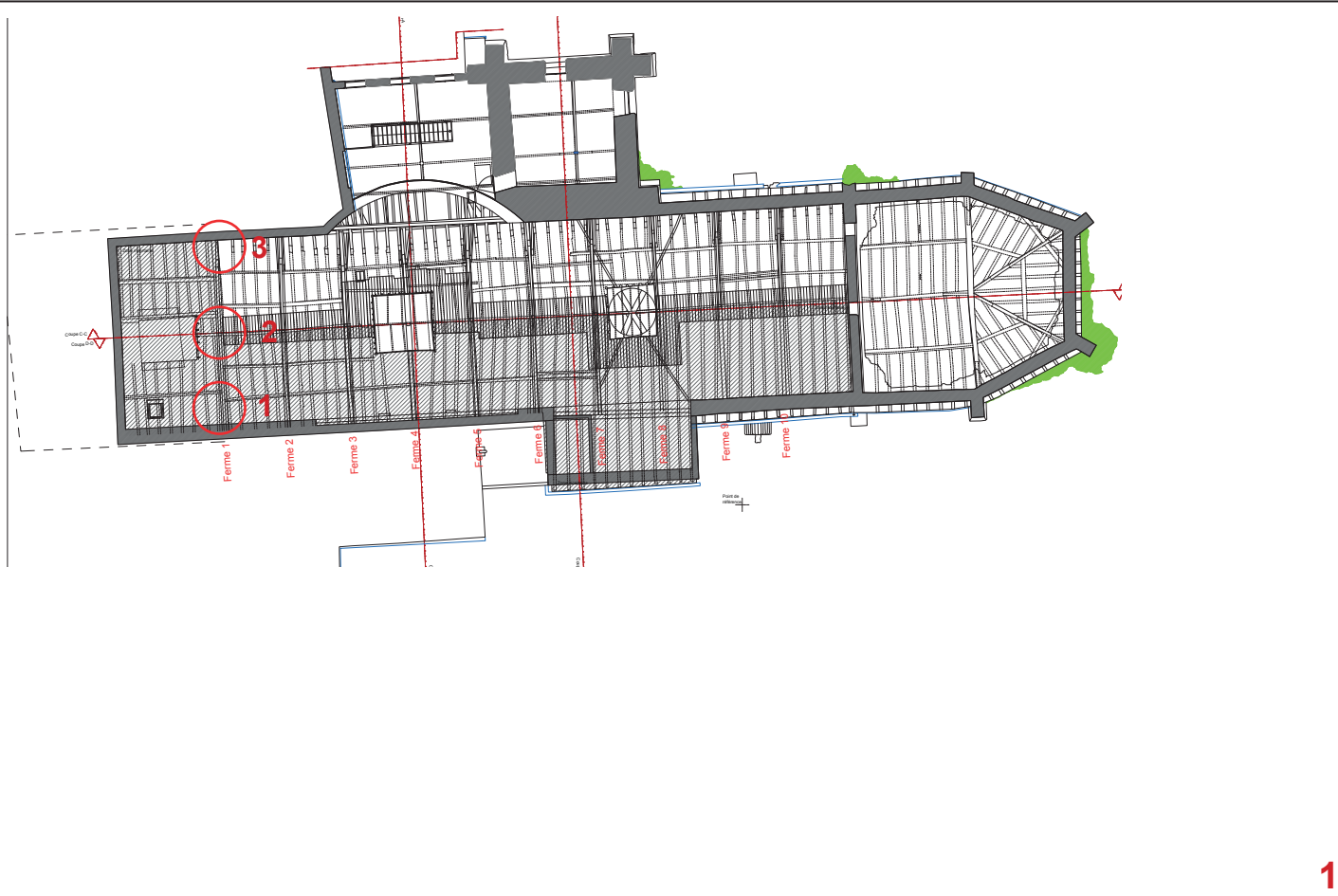

2

3



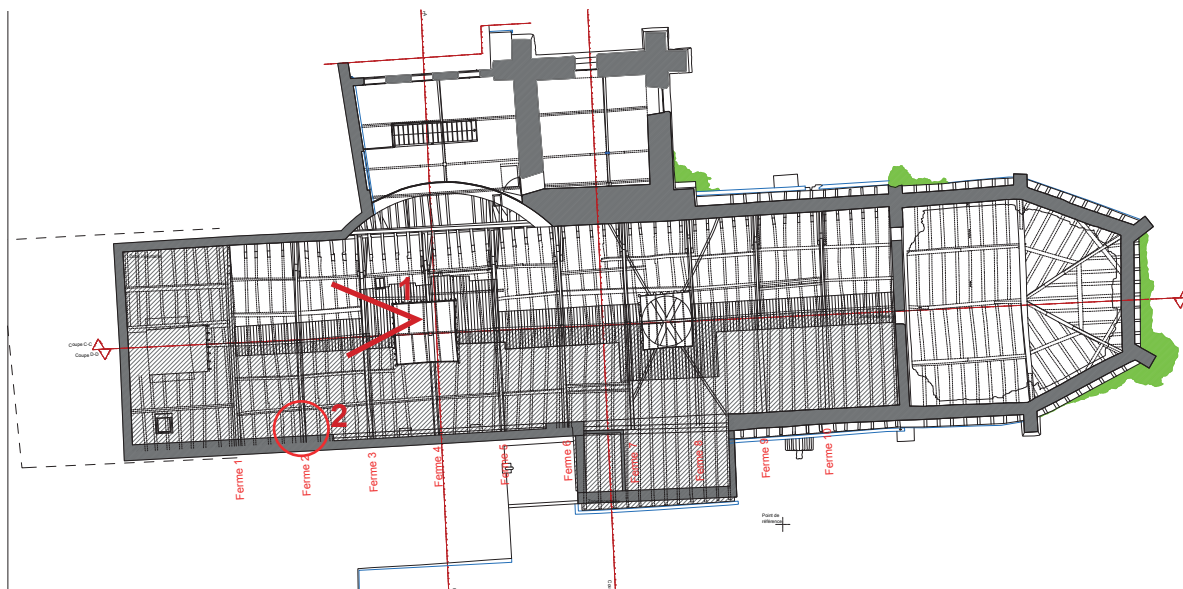

Vue vers le Sud sur les fermes 2 et 1



Ferme 2 about Sud



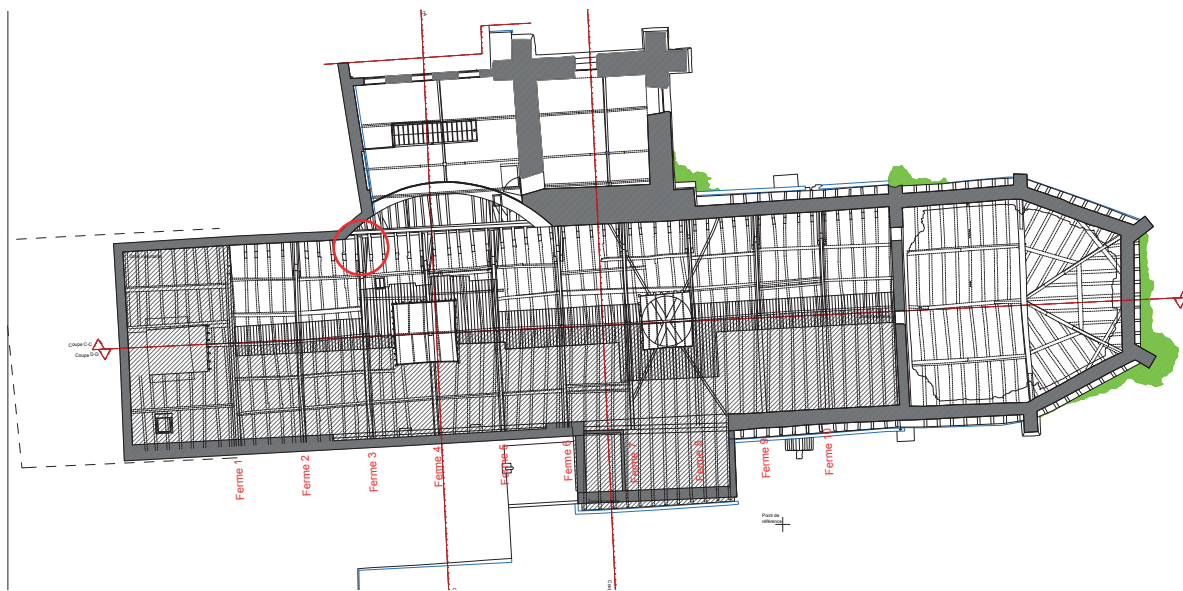

1 Ferme 3 about Nord



2 Ferme 3 about Nord



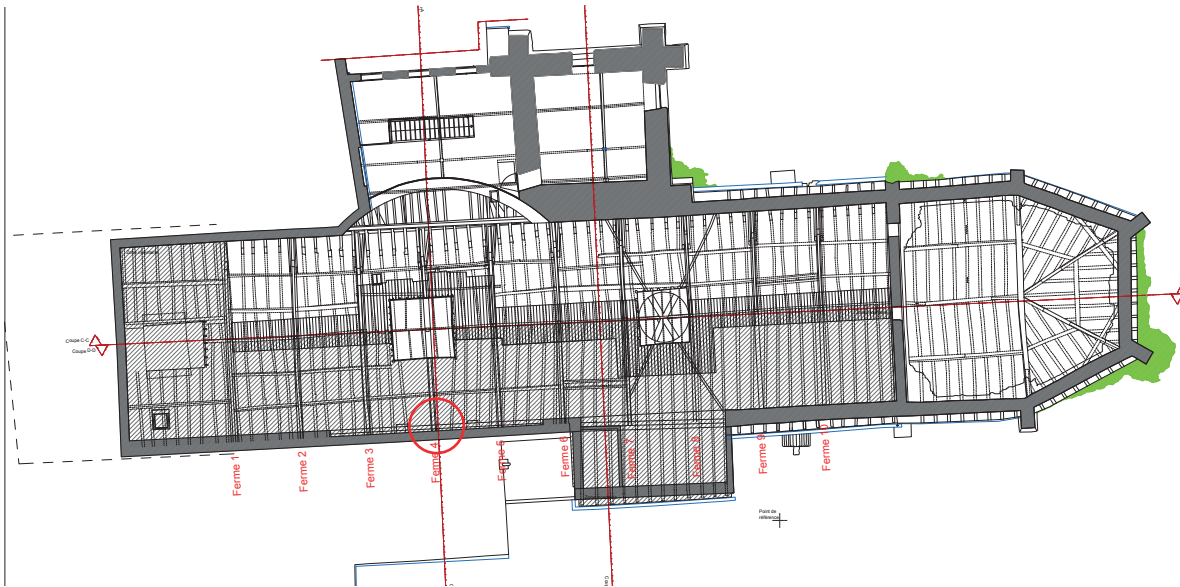

Ferme 4 about Sud



Ferme 4 about Sud



Ferme 4 about Sud



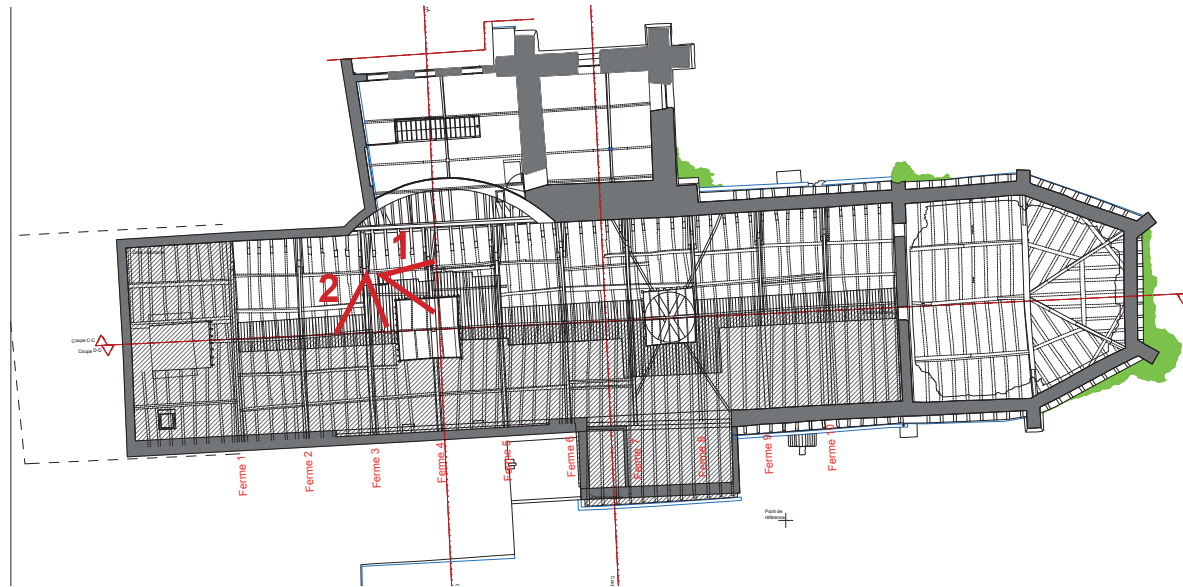

**1** Puit de lumière n°2 au nord, vue vers l'Est



**2** Faîtage entre ferme 3 et puit de lumière n°2



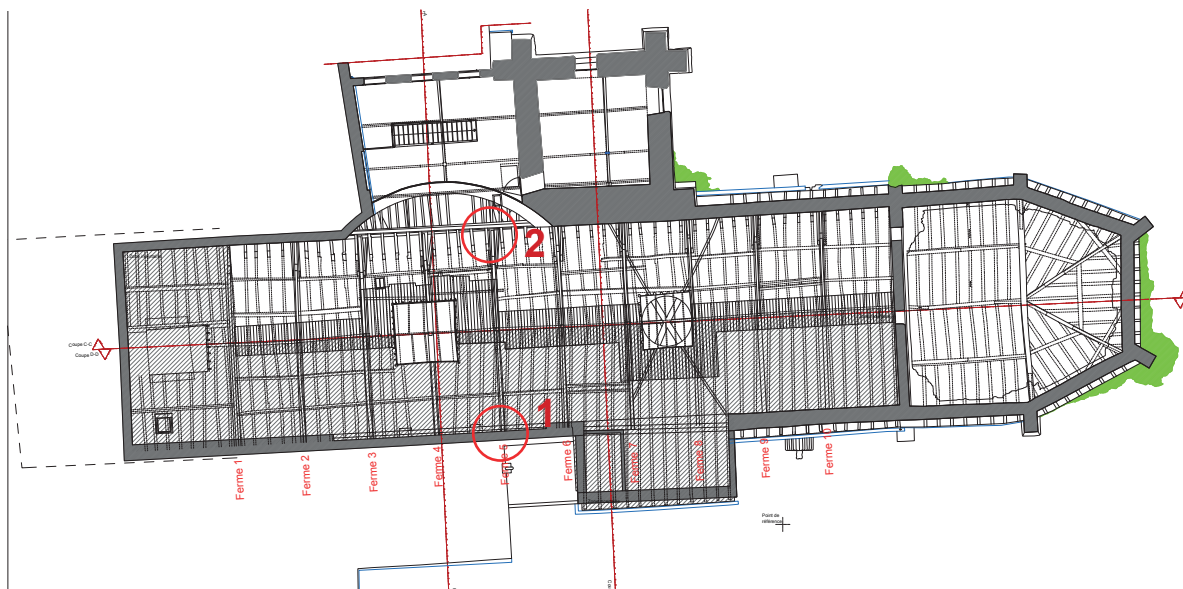

1

Ferme 5 about Sud



2

Ferme 5 about Nord



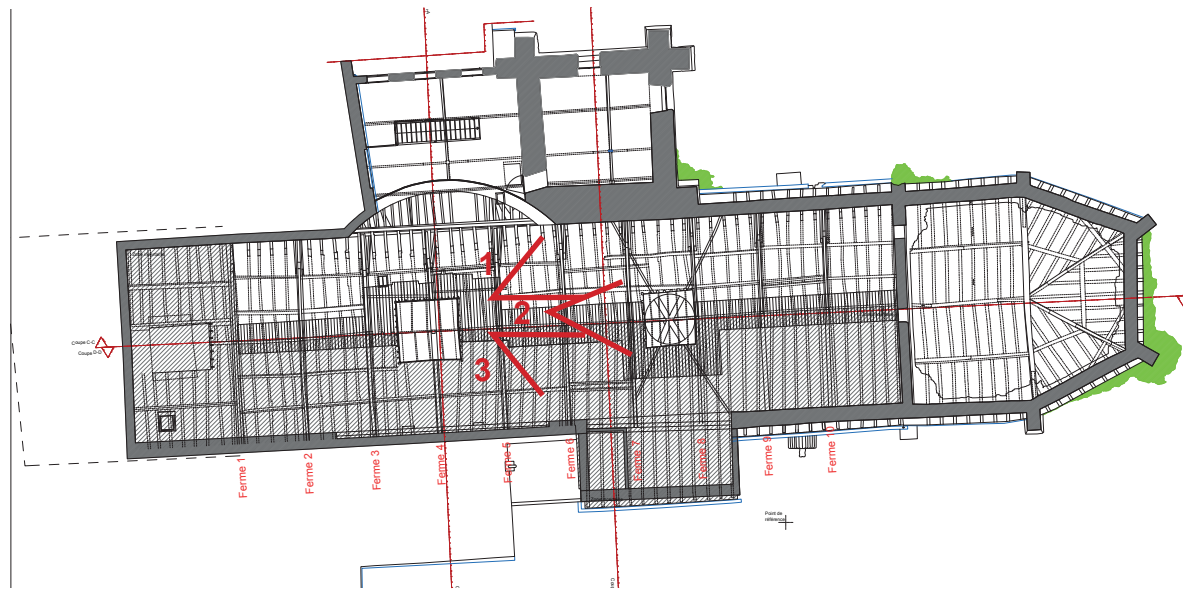

**1** Ferme 6 et 7 about Nord



**2** Ferme 7 vers puit de lumière n°3



**3** Ferme 6 et 7 about Sud





**1** Ferme 8 about Sud



**2** Ferme 8 vers puit de lumière n°3



**3** Ferme 8 about Nord



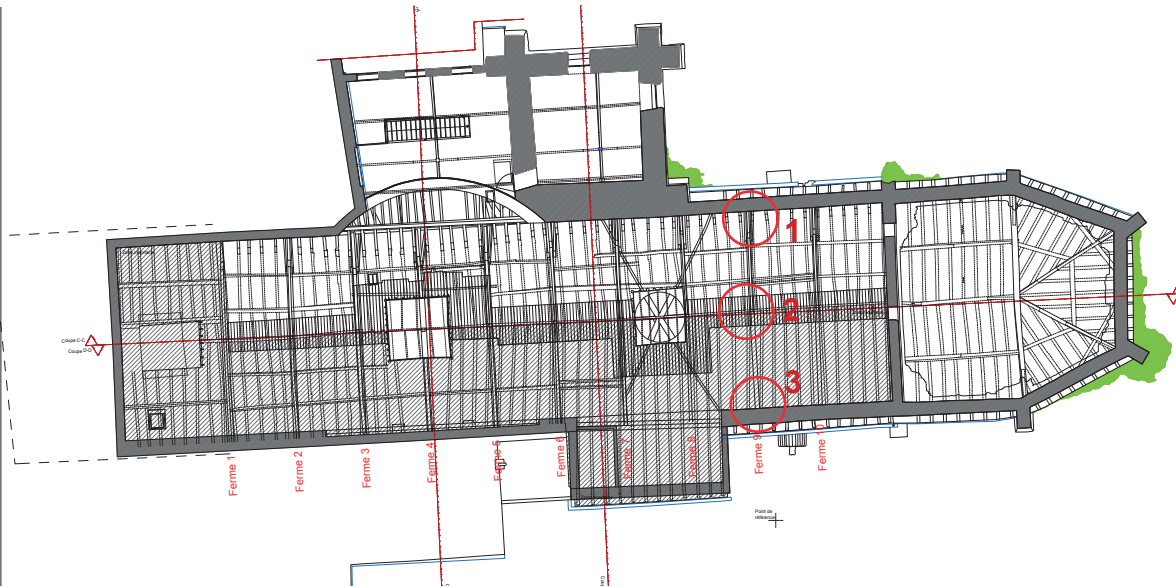

1 Ferme 9 about Nord



2 Ferme 9 vers mur du chœur



3 Ferme 8 about Sud



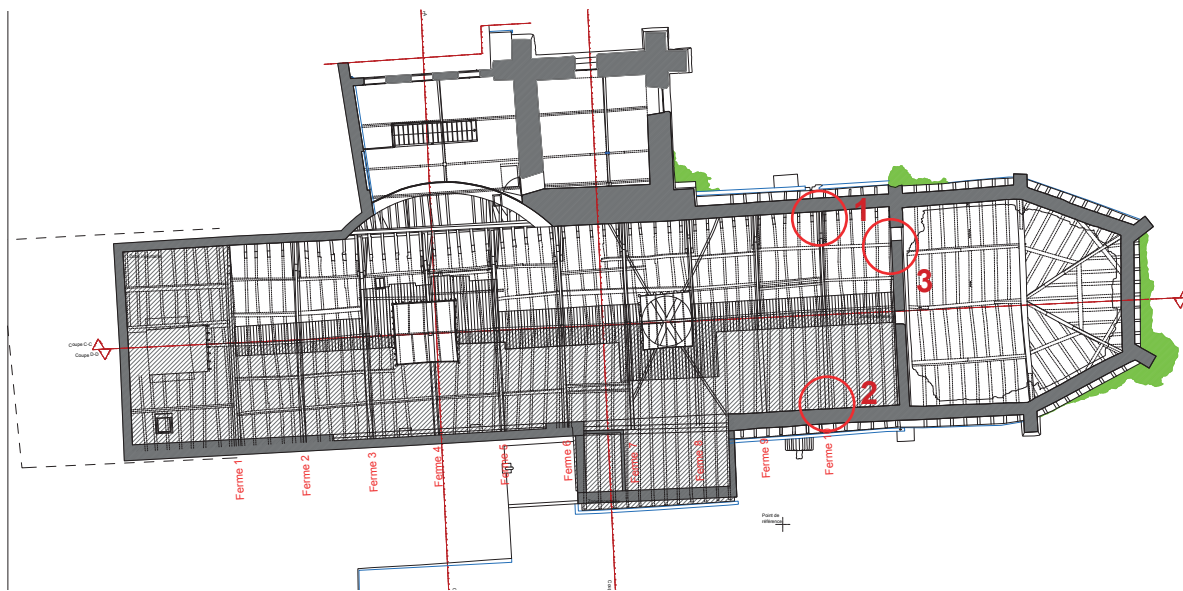

1 Ferme 10 about Nord



2 Ferme 10 about Sud



3 Mur du choeur partie Nord



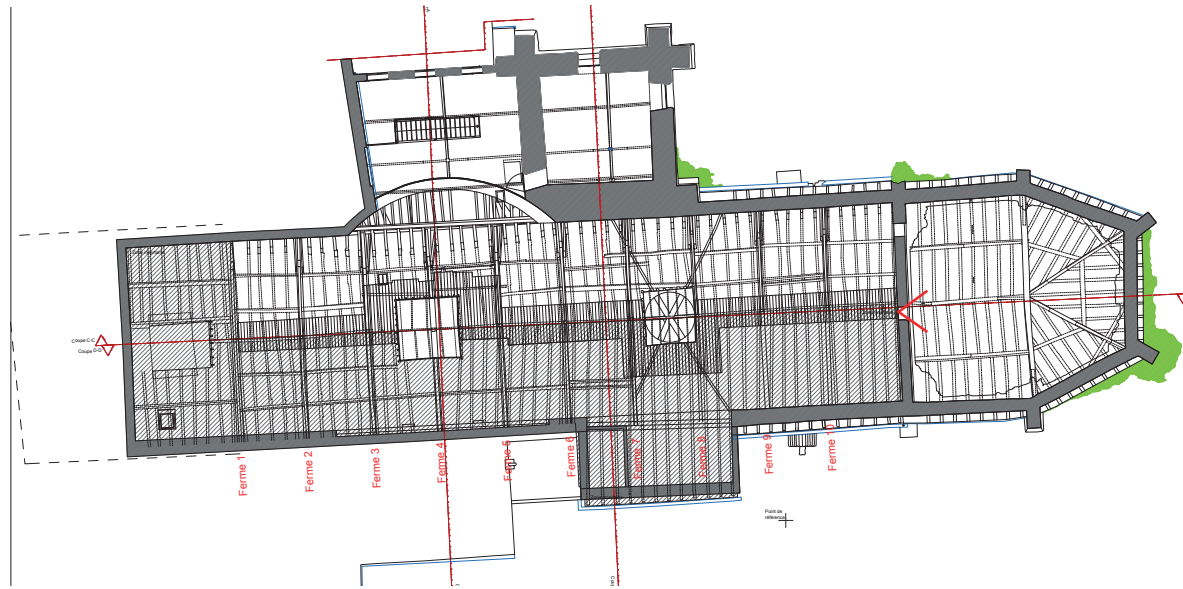

Choeur